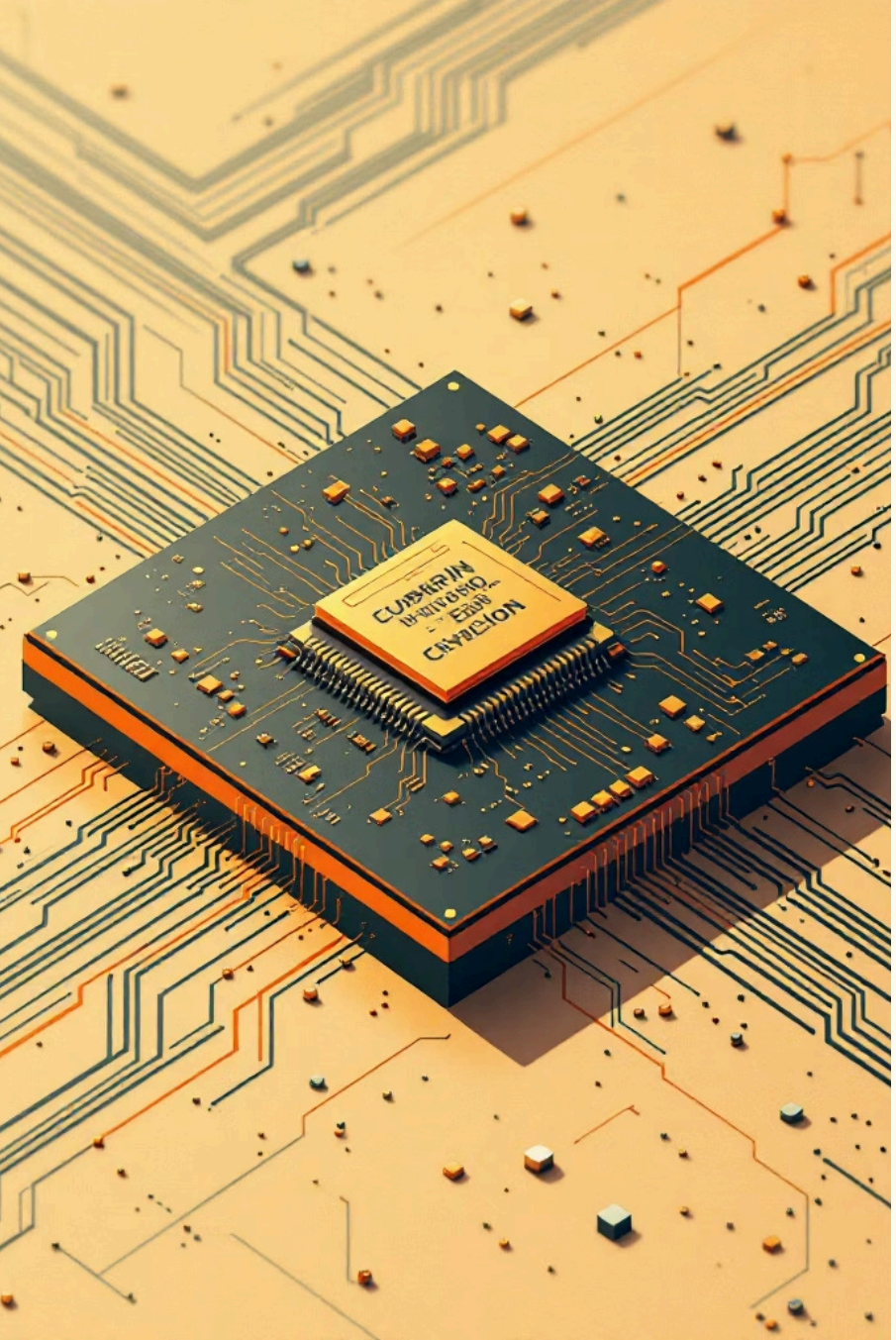

The World of VLSI: From Silicon to Superpowers

Very Large Scale Integration powers the digital revolution, transforming billions of transistors into intelligent systems that shape our modern world.

Made with GAMMA

What is VLSI? A Brief Introduction

Integration at Scale

VLSI integrates millions to billions of transistors onto a single silicon chip, enabling complex functionality in minimal space.

Power Efficiency

Miniaturization reduces power consumption while increasing processing speed and computational power dramatically.

Ubiquitous Applications

From smartphones to supercomputers, medical devices to autonomous vehicles, VLSI is everywhere.

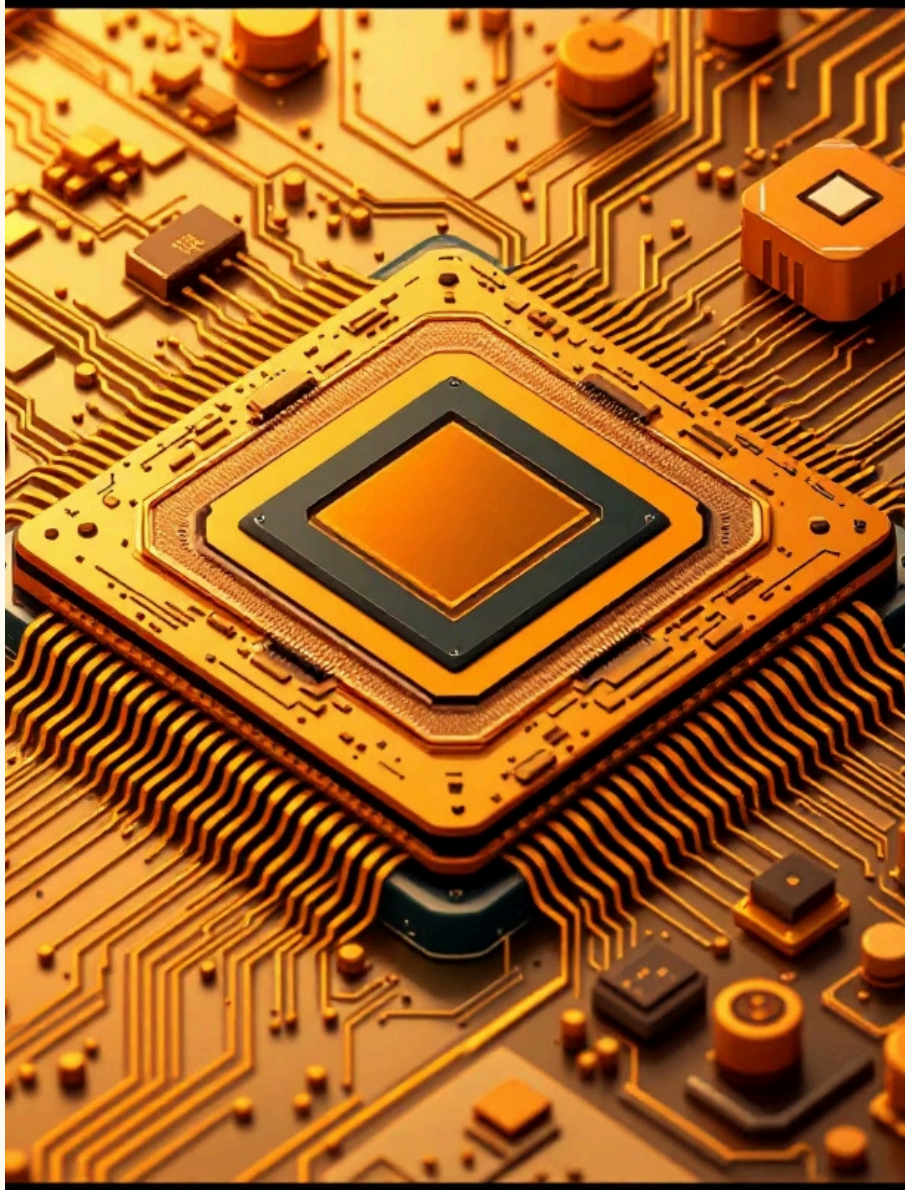

Made with GAMMA

The Theory Behind VLSI: Transistors, Gates, and Design

Foundational Building Blocks

MOSFET Transistors: Metal-Oxide-Semiconductor Field-Effect Transistors form the basic switching elements. They control current flow through voltage gates, creating the foundation of digital logic.

Logic Gates: Combinations of transistors create AND, OR, NOT, NAND, NOR, and XOR gates. These process binary information using Boolean algebra principles.

CMOS Technology: Complementary Metal-Oxide-Semiconductor uses both NMOS and PMOS transistors, achieving low power consumption and high noise immunity.

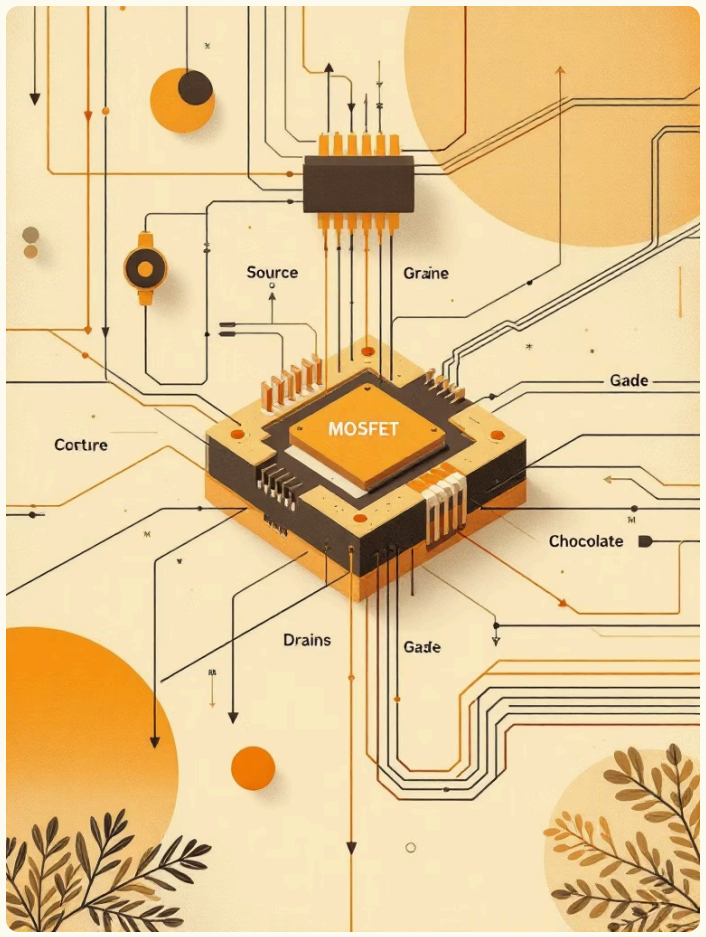

1

Design Entry

Verilog/VHDL coding

2

Synthesis

Logic optimization

3

Placement

Component positioning

4

Routing

Connection paths

Made with GAMMA

Project Highlight: Inside a RISC-V Microprocessor

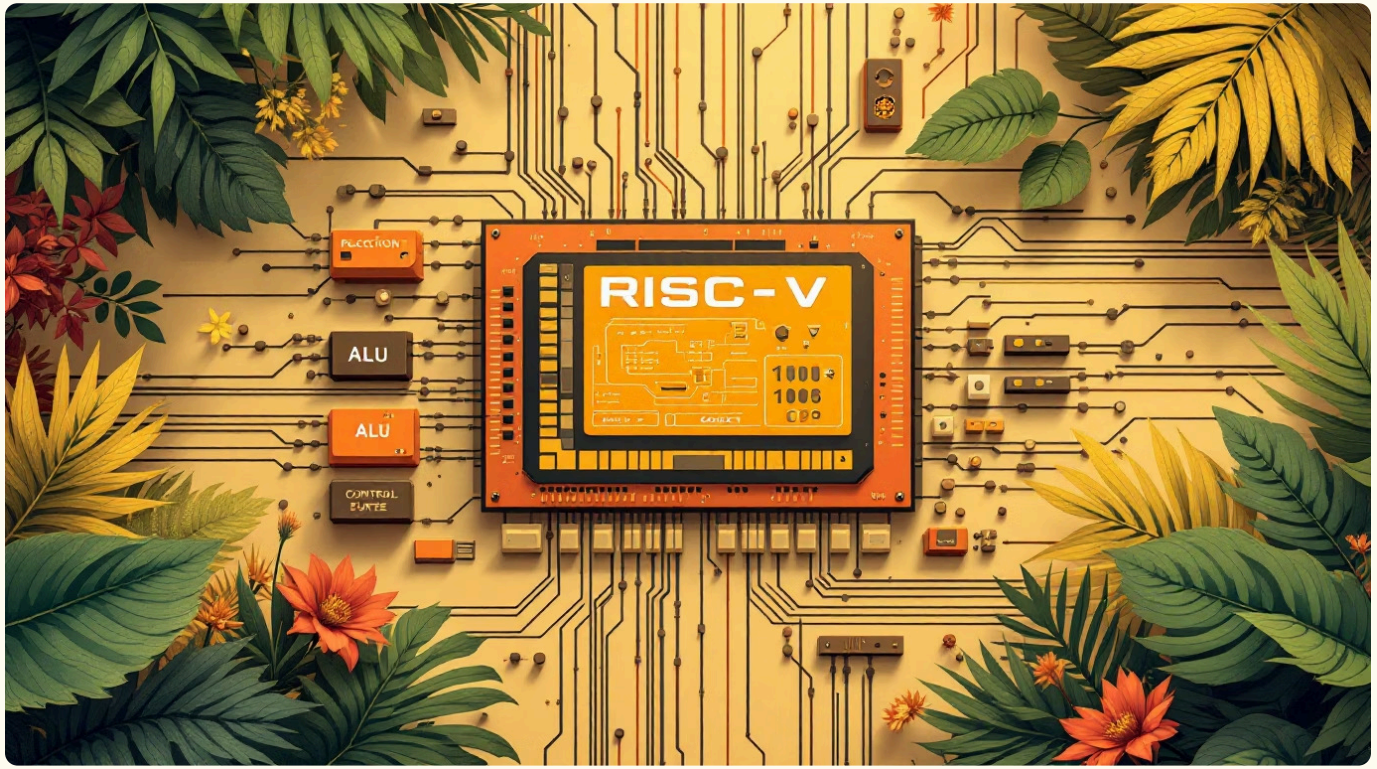

Open-Source Innovation

The RISC-V architecture represents a revolutionary open standard, enabling anyone to design, manufacture, and sell RISC-V chips without licensing fees.

Key Features:

- Reduced Instruction Set Computing (RISC) principles
- Modular, extensible instruction set architecture
- 5-stage pipeline for efficient execution
- 32/64-bit register architecture

Made with GAMMA

Deep Dive: How the RISC-V Microprocessor Works

01

Instruction Fetch (IF)

Retrieve instructions from memory using the program counter, loading the next instruction into the pipeline.

02

Instruction Decode (ID)

Decode the instruction opcode, read register values from the register file, and prepare operands for execution.

03

Execute (EX)

Perform arithmetic or logic operations using the ALU, calculate memory addresses for load/store operations.

04

Memory Access (MEM)

Access data memory for load or store instructions, while arithmetic instructions bypass this stage.

05

Write Back (WB)

Write the result from ALU or memory back into the destination register, completing the instruction cycle.

Made with GAMMA

The Future of VLSI: Innovation and Emerging Technologies

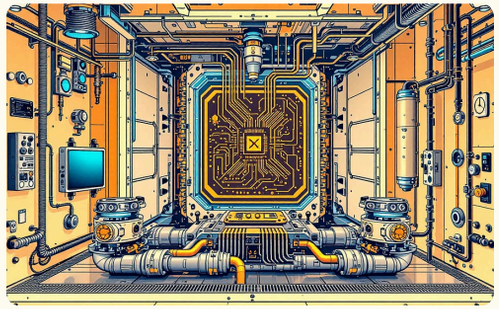

Quantum Computing Chips

Next-generation processors leveraging quantum mechanics for exponential computational power, solving problems impossible for classical computers.

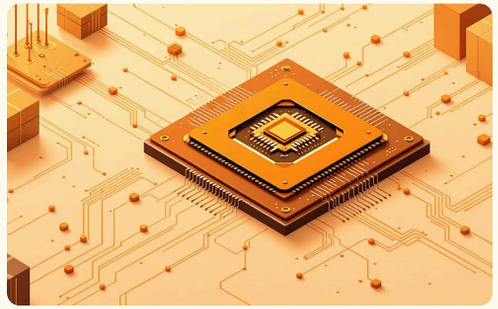

AI-Optimized Processors

Specialized architectures for machine learning, featuring tensor cores and neural network accelerators for real-time AI inference.

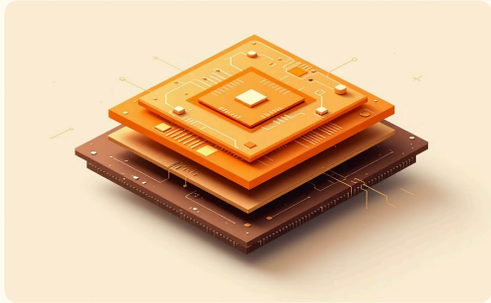

3D Integration

Vertical stacking of multiple silicon layers, dramatically increasing density and reducing interconnect delays for superior performance.

Advanced Materials

- Graphene and 2D materials replacing silicon
- Carbon nanotube transistors
- Spintronics for reduced power

Process Technology

- Sub-3nm fabrication processes
- Extreme Ultraviolet (EUV) lithography
- FinFET and Gate-All-Around transistors

Made with GAMMA

Career Opportunities in VLSI: A Growing Field

VLSI Design Engineer

Architect and implement digital circuits using HDLs like Verilog and VHDL. Average salary: $95,000-$140,000 annually.

Verification Engineer

Develop testbenches and validate functionality through simulation and formal verification methods. Average salary: $90,000-$135,000.

Physical Design Engineer

Transform logical designs into physical layouts, optimizing for timing, power, and area constraints. Average salary: $95,000-$145,000.

Product Engineer

Bridge design and manufacturing teams, ensuring yield and quality while debugging production issues. Average salary: $85,000-$130,000.

The VLSI industry is projected to grow at a **12.5% CAGR** through 2028, creating over 50,000 new positions annually in design, verification, and manufacturing roles.

Made with GAMMA

Essential Skills for a VLSI Professional

Technical Foundation

- **Hardware Description Languages:** Verilog, VHDL, SystemVerilog
- **EDA Tools:** Cadence, Synopsys, Mentor Graphics suites
- **Digital Design:** Sequential/Combinational logic, FSMs, pipelining
- **Computer Architecture:** Cache, memory hierarchy, CPU design

Critical Thinking

Analyze complex problems, debug intricate timing issues, and optimize designs for multiple constraints simultaneously.

Creative Problem-Solving

Develop innovative architectures and workarounds when faced with conflicting design requirements and limitations.

Collaboration Skills

Work effectively across multidisciplinary teams including architects, verification engineers, and manufacturing experts.

Made with GAMMA

Q&A and Discussion

How long does VLSI design take?

From concept to production, complex chips can take 18-36 months, involving hundreds of engineers and millions of verification hours.

Is VLSI only for electrical engineers?

While EE background helps, computer scientists and physicists also excel in VLSI roles, especially in verification and architecture.

What's the entry barrier?

Start with online Verilog courses and FPGA development boards. Many companies offer internships and training programs for fresh graduates.

Made with GAMMA

Key Takeaways and Your Journey into VLSI

Foundational Knowledge

Master transistor fundamentals, logic gates, and CMOS technology as your technical foundation for advanced work.

Design Excellence

Develop proficiency in HDLs and EDA tools while cultivating systematic debugging and optimization methodologies.

Career Growth

Enter a rapidly expanding field with excellent compensation, continuous innovation, and global impact opportunities.

Your Next Steps

Learn Fundamentals

Study digital logic design, computer architecture, and semiconductor physics through structured courses or textbooks.

Hands-On Practice

Implement projects using Verilog/VHDL on FPGAs, starting with simple circuits progressing to complex processors.

Build Experience

Seek internships, contribute to open-source RISC-V projects, or participate in semiconductor design competitions.

> *"The journey of mastering VLSI begins with a single transistor, but leads to creating the intelligent systems that power tomorrow's world."*

Made with GAMMA